



花蓮太魯閣峽谷一天遊

Taroko Gorge Tour in One Day



出發日期: 每天 (約早上六時出發)		 
團號 Product Code: T1D1		
出發地	成人	兒童*
雪梨 SYDNEY	\$185	\$160
特色: 。花蓮太魯閣峽谷一天遊帶您遊覽世界十大景觀 - 太魯閣國家風景區, 有質地精純的大理石峽谷, 同時又包容了二十七座台灣百岳, 為全世界罕見的地理現象, 極天地之大美, 得山水之清趣, 山清水秀的太魯閣在時空的展現, 列著多重的韻致, 並孕育出豐富的動植物生態以及泰雅族的歷史文化, 處處洋溢著生命力, 憾動中外旅人的心, 再暢遊九曲洞, 燕子口, 天祥... 參觀花蓮特有大理石雕精品館。		
價格包括: (1) 行程景點門票 (2) 華語導遊 (3) 空調專用巴士 (4) 台北市酒店接送 (5) 旅遊保險		
不包括: (1) 飯店行李小費及個人私人消費		
訂購條件: 出發 1 個月前全額付清, 出發兩個星期前取消可退全額 50%。出發兩個星期內, 所繳費用概不退還。		



第 1 天: 花蓮-太魯閣

早上大約 6 點於台北住宿飯店大廳集合出發, 轉乘火車前往花蓮市, 再前往遊覽太魯閣著名景點:

前往遊覽世界十大景觀 - 太魯閣國家風景區, 有質地精純的大理石峽谷, 同時又包容了二十七座台灣百岳, 為全世界罕見的地理現象, 極天地之大美, 得山水之清趣, 山清水秀的太魯閣在時空的展現, 列著多重的韻致, 並孕育出豐富的動植物生態以及泰雅族的歷史文化, 處處洋溢著生命力, 憾動中外旅人的心。暢遊長春祠、燕子口、九曲洞、大理石橋、天祥、七星潭、石雕公園... 等後, 觀花蓮特有大理石雕精品館後, 大約下午五點乘高鐵返回台北。回程送往台北市酒店。

【太魯閣國家公園】

成立於民國 75 年 (1986 年), 橫跨花蓮、南投及台中, 為我國面積第二大國家公園。太魯閣國家公園以雄偉壯麗、幾近垂直的大理岩峽谷景觀聞名。沿著立霧溪的峽谷風景線而行, 觸目所及皆是壁立千仞的峭壁、斷崖、峽谷、連綿曲折的山洞隧道, 大理岩層和溪流等風光。



【長春祠】

由入口處前行大概二·五公里, 就可以看到位於青山綠水中的長春祠。舊有的長春祠因土石坍塌而損毀, 目前所見的長春祠已經是第三座於民國 78 年所重建的, 採山洞型的建築。

【燕子口】

為太魯閣峽谷的一段大理石峭壁, 峭壁有許多小洞穴, 是由河流與地下水長期侵蝕所造成的壺穴, 因常有小雨燕、洋燕在峭壁間覓食或築巢, 形成「百燕鳴谷」的奇景, 因而成「燕子口」。

【九曲洞】

此為太魯閣峽谷景致最美的一段, 過了錐麓斷崖後, 由於河谷的曲折切割, 使得峭壁深峽也彎曲多變, 公路開鑿在山壁之間, 曲折迂迴的在山河中前進, 彷彿有繞不完的彎路, 因此取名為「九曲洞」, 倒不是因為有九個洞, 只是用「九」來形容此處的多彎。

【天祥】

是太魯閣峽谷的中心, 是住宿、餐飲、各項服務的中心, 原名塔比多, 意為山棕; 為了紀念文天祥而改名為天祥。天祥的風景點有祥德寺、天峰塔、吊橋、文天祥紀念公園、梅園、天祥禮拜堂等。

【七星潭】

位在花蓮市區東北方, 位於花蓮市新城鄉的北埔村, 可取道美崙工業區, 由花蓮師院前指標前行即可到達。此地海灘呈一優美的弧形海灣。海水潔淨湛藍, 黑石晶瑩剔透, 在此可遠眺青山蒼鬱, 公路綿延。七星潭富有詩意的名稱, 據說是位於花蓮師範學院和花蓮機場一帶, 早年有零星湖泊散佈, 後來因建設需要而填實。現在一般稱七星潭, 是指美崙工業區和花蓮機場以北的地區, 有斷層形成的海峽與優美的弧形海灣, 具有豐富的自然人文景觀。

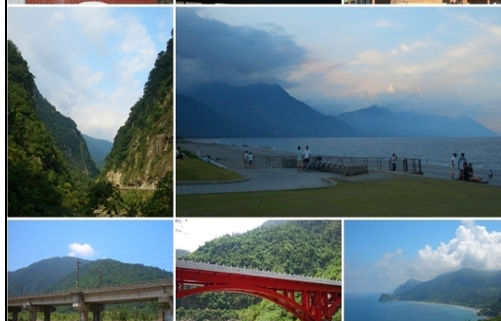

BOOKING CONDITIONS

Please read these Booking Conditions carefully as they incorporate the basis upon which bookings are accepted by Victoria Tele World Travel t/a TaiwanHolidays.com.au (Taiwan Holidays & Travel)

BROCHURE VALIDITY

1 April 2018 to 31 March 2019 (except where noted). Please refer to your travel consultant for full details.

TOUR PRICES

All prices shown are per person in Australian Dollars and are correct as of 01 March 2018. Prices would be subject to change without notice in the unlikely event of major currency fluctuations or changes to service providers' tariffs. Taiwan Holidays & Travel reserves the right to amend tour costs at any time and acceptance of this facility is considered a condition of making a reservation. Should an amendment be necessary it will be advised to your Travel Agent. We strongly recommend that you check regularly with your Travel Agent for any amendments. All prices displayed cover only the inclusions as detailed in the applicable itinerary. Taiwan Holidays & Travel will not provide a breakdown of prices on any of the requested quotations, regardless of the booking type. Any quotation request may be declined if incomplete or vague details are provided.

TOUR PRICE EXCLUSIONS

International airfares, Airline fuel surcharges and airport taxes (unless specified); passports, visas and applicable vaccinations; tips to your tour director, driver or local guides; gratuities on cruise ships & ferries; laundry; beverages and food (unless specified in your itinerary); optional excursions, portage at airports or any other items of a personal nature.

GOODS AND SERVICES TAX (GST)

All prices are inclusive of Australian GST where applicable.

PASSPORTS & VISAS

All clients must be in possession of a valid passport with a minimum of at least six (6) months validity and all necessary visas applicable to their itinerary at the time of commencement of travel. All such documentation is the sole responsibility of the client. You travel agent may assist, on your request, to organise the necessary travel documentation. Taiwan Holidays & Travel accepts no responsibility or liability whatsoever for the failure of any client to obtain the correct documentation.

TRAVEL INSURANCE

Comprehensive travel insurance is available from Taiwan Holidays & Travel or your Travel agent for all Australian based clients at the time of reservation to cover against various contingencies such as loss of deposit and/or fare due to cancellation; loss of or damage to baggage; loss of money or travel documents; medical expenses, curtailment charges; personal accident and/or personal liability.

HOTEL ACCOMMODATION

Accommodation is based on twin or double-bedded rooms. Triple share accommodation will consist of two single beds plus a rollaway bed. The hotels listed in this brochure will be used on all departures. If a change should become necessary for any reason, the hotel substituted will be of an equivalent standard to those shown. Any hotel description is based upon advice received from the applicable hotel and whilst Taiwan Holidays & Travel will make every effort to ensure that all details are correct at the time of printing, Taiwan Holidays can take no responsibility for information used in good faith. Normal check-in time for hotels in Taiwan is 2pm and any arrival before this time may lead to a room not being readily available.

AIRFARES

There are a number of Domestic and International airfares that may be used with your holiday package. These airfares will have special conditions and will be subject to availability. No airline will incur responsibility to any person named in the booking aside from that liability as may be incurred by the carrier.

RESERVATION & DEPOSITS

A non-refundable deposit of \$300 per person (for air and land package) or \$100 per person (for land only booking) must be received by Taiwan Holidays & Travel within 7 days of confirmation or your reservation. You will be notified at the time of your reservation if any additional deposit requirements apply.

FINAL PAYMENT

Final payment is due no later than 30 days before departure from Australia. For bookings made within 30 days of departure from Australia, deposit is due within 24 hours and balance / final payment within 7 days. Any booking not paid for at the designated time may incur a late payment fee of \$2 per day. If, for any reason, this final payment is not received by Taiwan Holidays & Travel by the due date, Taiwan Holidays & Travel reserves the right to treat your booking as cancelled and apply appropriate cancellation charges. Payments by credit card will incur a surcharge of 2% for Visa & MasterCard and 4% for American Express & Diners cards.

AMENDMENTS

Any amendment to your holiday may incur fees. An amendment is considered to be a change to your booking where the booking value does not increase. Where a client requests a change of hotel, departure, type of room, or tour, an amendment fee of \$20 per change per booking will apply up to 30 days prior departure (if travel documents have not been issued). Amendments made after documentation has been issued will incur a reissue fee of \$100 plus any airline or supplier reissue fees. A transfer to an alternative tour is considered a cancellation and subsequent fees will be applied.

LATE BOOKINGS

Any reservation made within 7 days prior to departure will incur a non-refundable Late Booking fee of \$20 per booking (for air and land package), or \$10 Late Booking Fee (for land only) whether the reservation can be confirmed or not. Full payment for your holiday together with the applicable Late Booking fee must be received by Taiwan Holidays & Travel within 48 hours of booking. No reservations will be processed until the applicable payment has been received by Taiwan Holidays & Travel. Failure to comply with these terms will result in the automatic cancellation of the reservations request.

CANCELLATIONS

Should you wish to cancel or terminate any reservation made, there will be no refund of your Deposit, and we will charge a Cancellation Fee. Bookings cancelled within 60 days prior to departure will incur a minimum fee of \$150 per person. Bookings cancelled within 30 to 15 days prior to departure will incur a minimum fee of \$250 per person. Bookings cancelled within 8 to 14 days prior to departure will incur a minimum fee of \$350 per person. No refund will be available for any cancellation within 7 days of commencement of travel or for any portion of your itinerary that is not utilised for any reason. No refund is available after the holiday has commenced, or in respect of any tours, accommodation, meals or other services not utilised.

CANCELLATIONS BY US

Some Group Tours operated by Taiwan Holidays & Travel may be subject to a minimum of 10 people travelling. On any occasion where less than the minimum number of participants materialises, we reserve the right to re-cost the tour with alternative arrangements or to cancel the tour. If you do not accept our alternative arrangements, we will refund all payments made by you to Taiwan Holidays & Travel but we will not be liable for any claims made, damage, additional expenses or consequential loss suffered by you.

LAND-ONLY SERVICE FEE

A service fee of \$10 will be charged for land-only booking of one-night-only accommodation or one-day land arrangements.

TOUR OPERATION & PRODUCT DESCRIPTIONS

Although Taiwan Holidays & Travel will endeavor to ensure that holidays are available as advertised, an express condition of making any reservation is the acceptance by the client that tour itineraries and schedules, advertised accommodation, sightseeing programs and modes of transport as outlined in this brochure and/or supplied in pre-departure information are subject to change without prior notice. Air travel, coach journeys and other forms of transport as well as accommodation are provided by independent operators and all reservations through Taiwan Holidays & Travel are subject to terms, conditions and limitations of carriers, hoteliers and other service providers.

HEALTH REQUIREMENTS

In general a good level of fitness is required whilst touring in Taiwan as there are sometimes long days with considerable amounts of walking; or walking over uneven terrain, long coach or overnight train journeys and on certain tours changes of altitude. We strongly recommend that all clients familiarise themselves with any health requirements applicable to the areas they intend to visit. The client is solely responsible for compliance with any vaccination and/or other health requirements of governments in countries visited or transited. The Department of Health or your preferred medical practitioner will be able to advise with the current requirements and recommendation.

LUGGAGE

We recommend that you only pack and bring with your luggage that you can safely handle yourself if required. Whilst porters are available at larger hotels, coach parking areas at some airports or train stations may be some distance. The airline regulation baggage allowance for travel in Economy class is 30Kgs and is often strictly adhered to. Please ensure that you make every effort to comply with this restriction. Cabin baggage should not exceed 7Kgs and there are restrictions on the carriage of liquids or any kind inside aircraft. Please refer to the applicable airline or check with your travel agent or Taiwan Holidays & Travel consultant for details.

RESPONSIBILITY

There is no contract between Taiwan Holidays & Travel and the client or their agent until such time as the company has received the appropriate deposit and has confirmed acceptance in writing. An account will be sent with the confirmation and should be settled by the specified dates. Should payment not be received as requested, Taiwan Holidays & Travel reserves the right to cancel the booking with the consequential loss of deposit and to apply the applicable cancellation charges. Taiwan Holidays & Travel has the right at any time and for any reason to cancel the contract prior to the date of departure; and if it does so, its liability shall be limited to refunding all monies paid by the client, or to amend, alter, vary or withdraw any tour, holiday excursion or facility it has advertised or published or to substitute a hotel of similar class and/or standard if it is deemed advisable or necessary. In either case the company shall not be liable for any damage, additional expense or consequential loss suffered by the client. No person other than an authorised member of the company (in writing) has the authority to vary, add, amplify or waive any description, representation, term or condition set forth in this brochure. In the event of the company exercising its rights to amend or alter any tour or holiday that has been booked, the client shall have the right to continue with the tour or holiday as amended or altered, or to accept an alternative tour or holiday which the company may offer. In either of these cases the company shall not be liable for any damage, additional expense or consequential loss suffered by the client. The company will under no circumstances whatsoever be liable to the client or any person travelling with the client for any damage, personal injury, sickness, accident, loss, delay, increased expense, consequential loss or any misadventure caused; any act, omission, default of any proprietor, carrier or other person or by an employee or agent concerned in the provision of accommodation, refreshment, carriage facility or service for the client or of any person travelling with them howsoever caused. The temporary or permanent loss of or damage to baggage or personal effects howsoever caused. In this condition "howsoever caused" includes negligence on the part of any person. No liability on the part of the company arising in any way out of this contract in respect of any tour or holiday excursion facility shall exceed the total amount paid or agreed to be paid for the tour or holiday, and shall in no case include any consequential loss or additional expense whatsoever.

CONSUMER CLAIMS

Any claim or complaint by the client must be notified to the company in writing within 14 days of their return from the tour or holiday. No claim, communicated verbally or in writing to the company outside of this period will be entertained and the company shall incur no liability whatsoever in respect thereof. Each of these conditions shall be severable from the other and if any provision should be found to be invalid, illegal or unenforceable, the remaining provisions shall nevertheless have full force and effect

LAW OF CONTRACT

The booking conditions as set out herein form the basis of the contract between "The Company" and "The Passenger". This contract is governed in all respects by the laws of the state of New South Wales and any legal action arising from within the conditions of the contract shall only be litigated in the appropriate court having jurisdiction in that state.

PASSENGERS WITH DIASBILITIES OR PASSENGERS REQUIRING ASSISTANCE

International airlines, Cruise vessels and hotels have special facilities for people with disabilities or who require assistance. Please inform your travel agent or Taiwan Holidays & Travel consultant if you have any special needs.

訂購條件:

1. 訂金每人\$300, 出發 1 個月前全額付清, 出發兩個星期前取消可退全額 50%. 出發兩個星期內, 所繳費用概不退還.
2. 如參加人數不足, 本社保留更改 & 取消之權利或無息償還團友全部費用.
3. 旅途安全由各交通公司, 旅店等直接負責與本社無涉.
4. 本社保留更改行程, 食宿, 交通之權利
5. 團友請準時集會, 逾時不候, 所繳費用概不發還.
6. 團友如中途停團或自動放棄部份活動住宿機票等, 所繳費用概不發還.
7. 如因交通, 天氣, 或其它非人為因素影響而需更改行程或滯留, 所需一切費用由旅客自行負責.
8. 本社建議每位旅客購買個人旅遊保險.
9. 請確認護照有效期限, 需有於本行程回國日起算 6 個月以上之效期.

我已閱讀過完整的訂購須知, 並接受所有規定事項 I have read the above booking conditions and understand and agree with the terms and conditions.

旅客簽名: _____
Customer Signature

日期: _____ 年 _____ 月 _____ 日
Today's Date

本社代辦員簽名: _____
Agent Signature